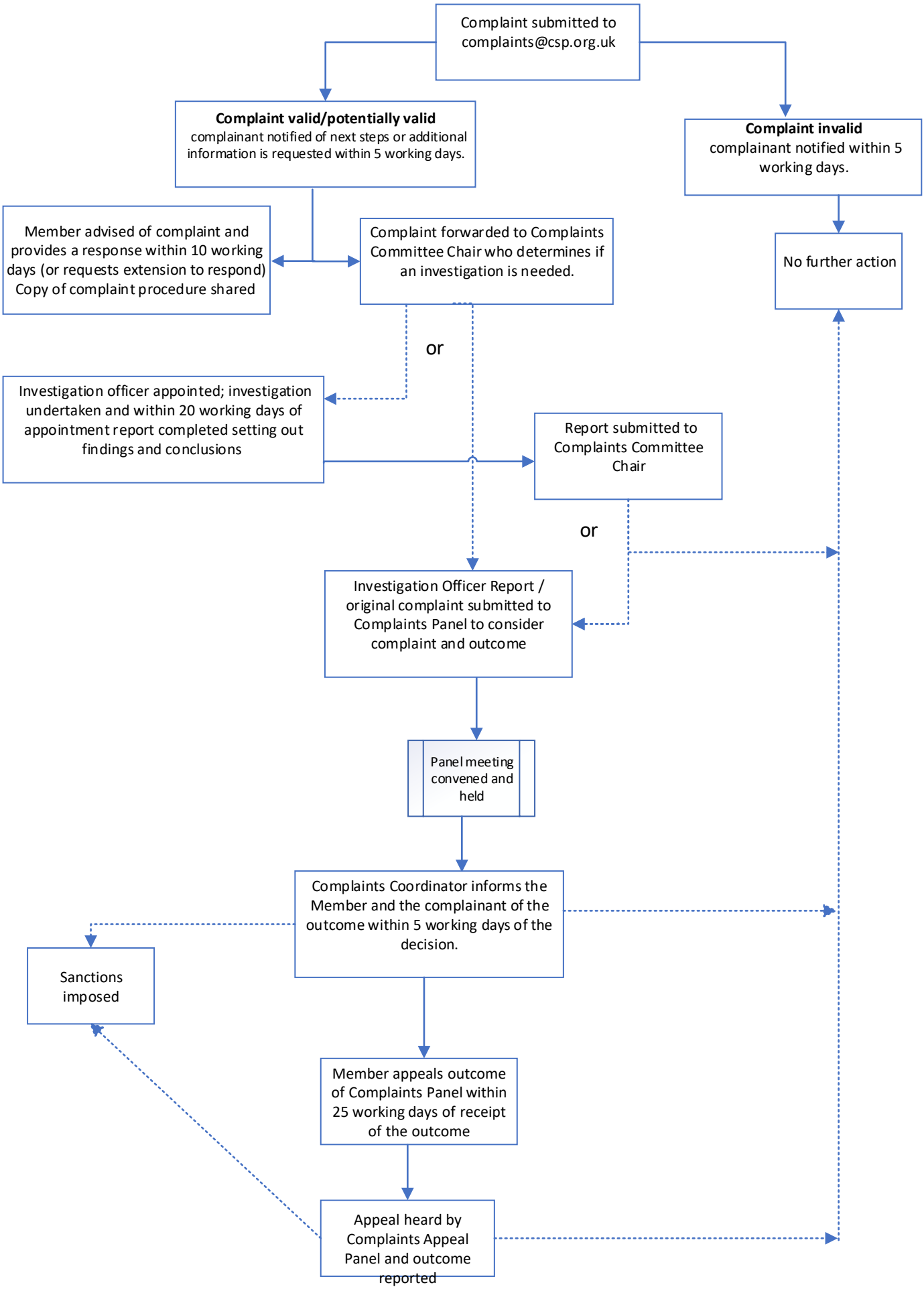

Key:
dotted line - ---------
two options available